

PLAT OF SURVEY

LOT 12 OF FARM VILLAGE SUBDIVISION,
LOCATED IN THE SOUTHEAST 1/4 OF THE
SOUTHWEST 1/4 AND THE SOUTHWEST 1/4
OF THE SOUTHEAST 1/4 AND THE
SOUTHEAST 1/4 OF THE SOUTHEAST 1/4
OF SECTION 25, TOWN 4 NORTH, RANGE
16 EAST, WALWORTH COUNTY, WISCONSIN.

ORDERED BY: CENTURY 21 WOOD REALTY
704 N. LINCOLN
ELKHORN, WI. 53121

OWNER: DEAN LEITZINGER

LOT 11

LOT 12
5.84 ACRES

LOT 13

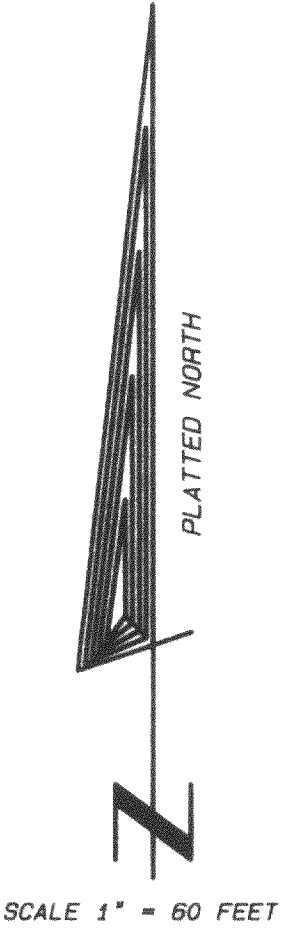
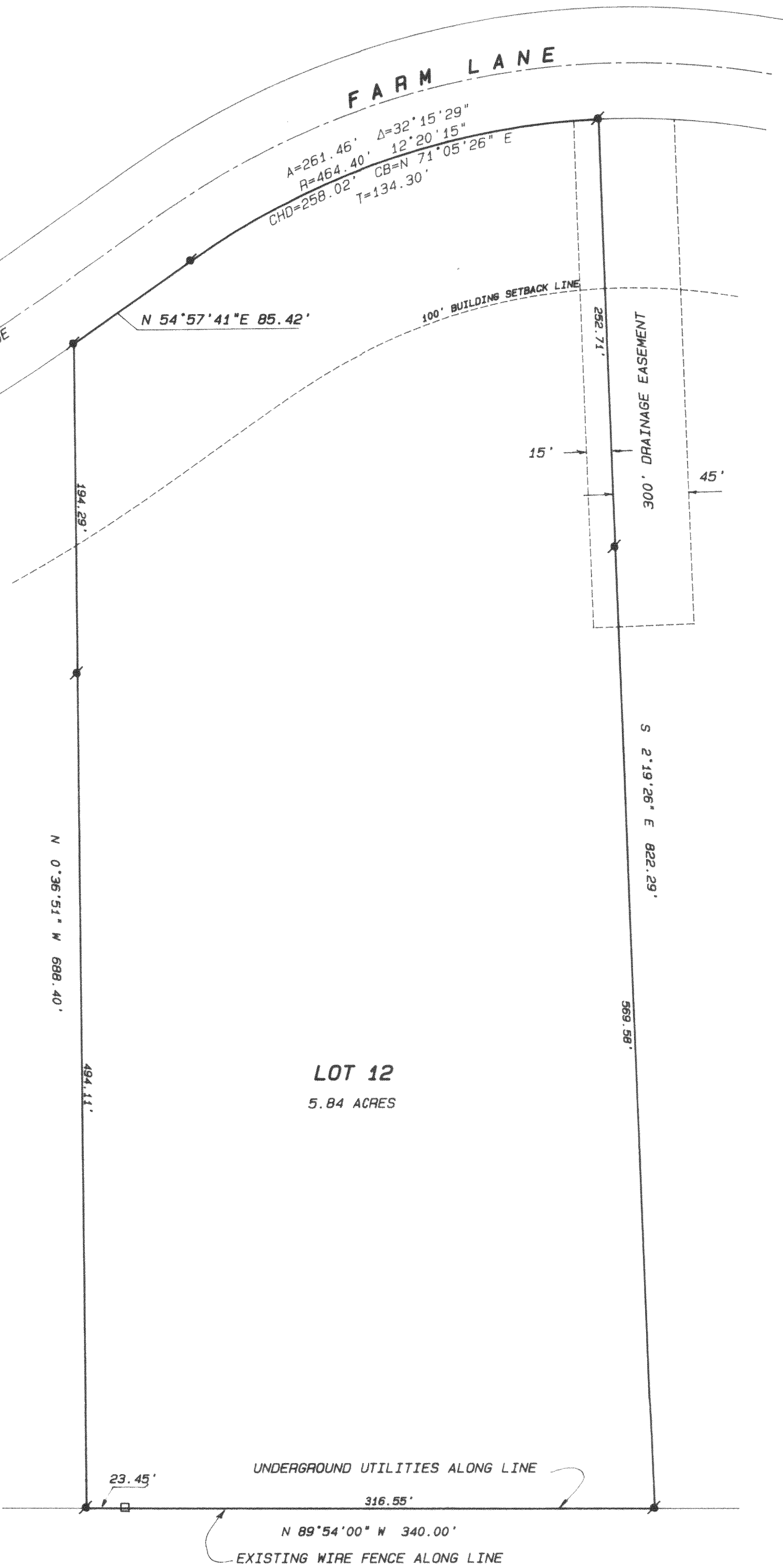

- Legend
- FOUND IRON PIPE
 - FOUND IRON ROD
 - FOUND BRASS CAPPED MONUMENT
 - FOUND CONCRETE MONUMENT
 - CHISEL CUT IN CONCRETE
 - SET IRON ROD, 24" LONG, WEIGHING 1.5 LBS./LINEAL FT., 3/4" DIA.
 - SET IRON ROD, 30" LONG, WEIGHING 4.5 LBS./LINEAL FT., 1-11/16" DIA.
 - RECORDED AS DIMENSION
 - EXISTING FENCE

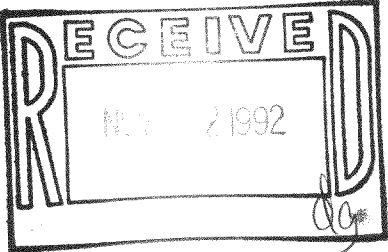

SCALE: 1" = 60 FEET

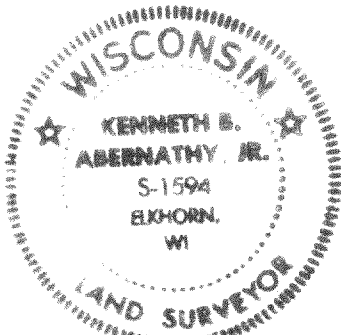

"I hereby certify that I have surveyed the above described property and that the above map is a true representation thereof and shows the size and location of the property, its exterior boundaries, the location of all visible structures and dimensions of all principal buildings thereon, boundary fences, apparent easements, roadways and visible encroachments, if any."

"This survey is made for the use of the present owners of the property, and also those who purchase, mortgage, or guarantee the title thereto within one year from date hereof."

Kenneth B. Abernathy, Jr.
KENNETH B. ABERNATHY, JR.
WISCONSIN REGISTERED LAND SURVEYOR,
S-1594
Date: 10/16/92 Job No. 921009